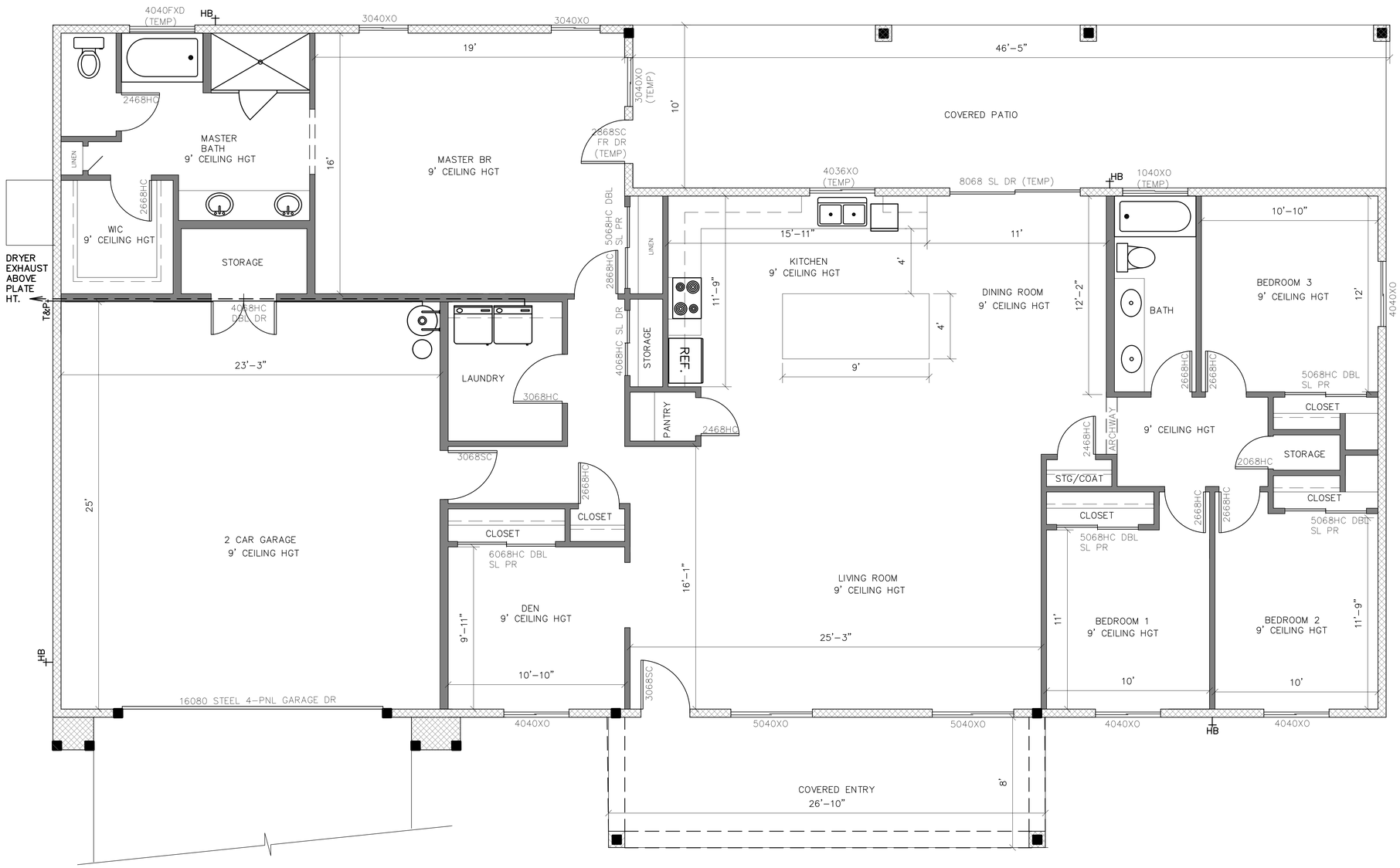

THE ADORNO
A NEW 4-BEDROOM, 2-BATH, 2-CAR GARAGE CUSTOM HOME

LIVABLE & NON-LIVABLE AREA:

LIVABLE AREA:	2408.6SF
GARAGE AREA:	605.6SF
COVERED PATIO:	462.2SF
COVERED ENTRY:	214.6SF
TOTAL AREA UNDER ROOF (COUNTING LIVABLE & NON-LIVABLE AREA, NOT INCLUDING EAVES):	3691SF

SCOPE OF WORK

CONSTRUCTION OF A NEW 4 BEDROOM, 2 BATH, SINGLE STORY CUSTOM HOME WITH A 2-CAR GARAGE

House Plans for Building
Residential Construction Plans
houseplansforbuilding@gmail.com
www.houseplansforbuilding.com

A New Custom Home

These drawings, designs and concepts, are the property of House Plans for Building, who reserves the right of ownership, including but not limited to, common law copyright. The use of these plans for construction shall be restricted to the address stated on the plans only. These plans are not to be copied, reproduced, changed or reused in any manner without the express written permission of House Plans for Building.

REVISIONS

DATE:
CLIENT REVIEW:
BUILDER/BID SET:
DRAWN BY:

SHEET NUMBER: